ADAC SE, München

(ADAC e.V.: 57,74 %/ADAC Stiftung: 25,10 %/ADAC Erste RC Beteiligungsgesellschaft mbH, Hamburg: 17,16 %)

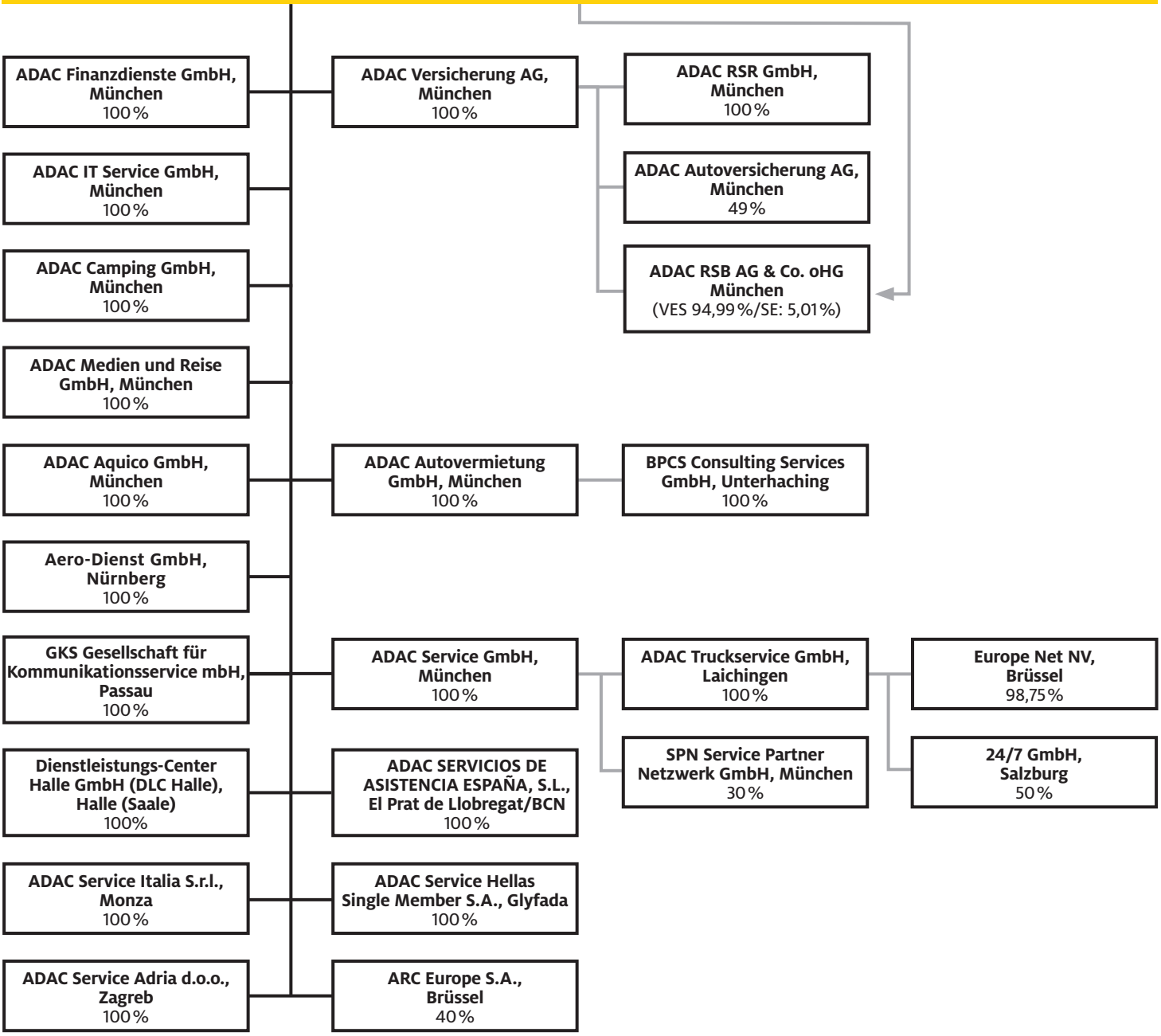

Stand: November 2023